

Getting started with Citemaker – Our Referencing Tool

Go to www.citemaker.com/loreto.qld/

Hint: Add this address to your bookmarks, so it will be easy to find next time you need it.

If you set up a login using your **school email address** (i.e. s#####@loreto.qld.edu.au), you will be able to save your bibliographic details for next time.

On the 'Login' tab, follow the links to register.

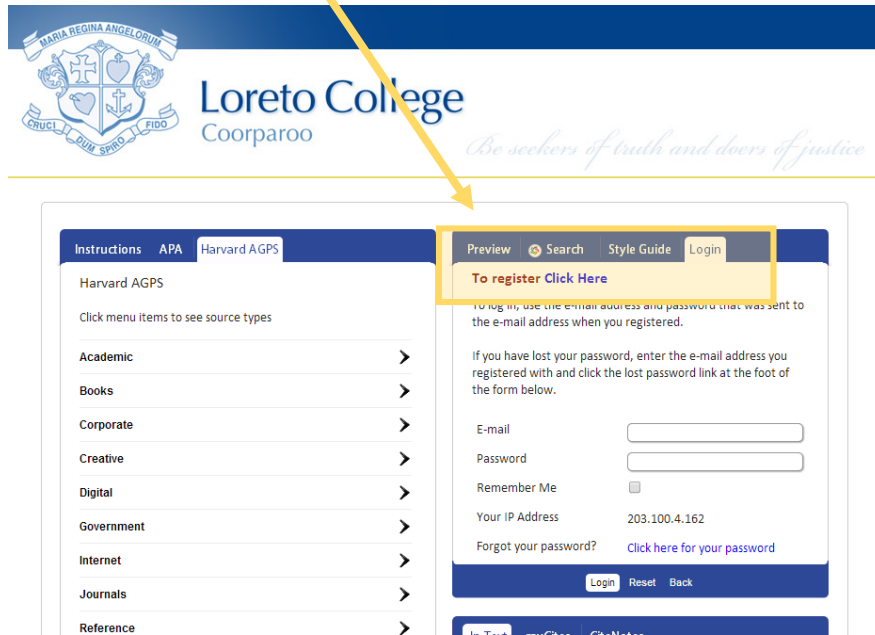

Enter your name, email address and select the 'Student' box. You will also need to read and agree to the Usage Policy before clicking on 'Register' below.

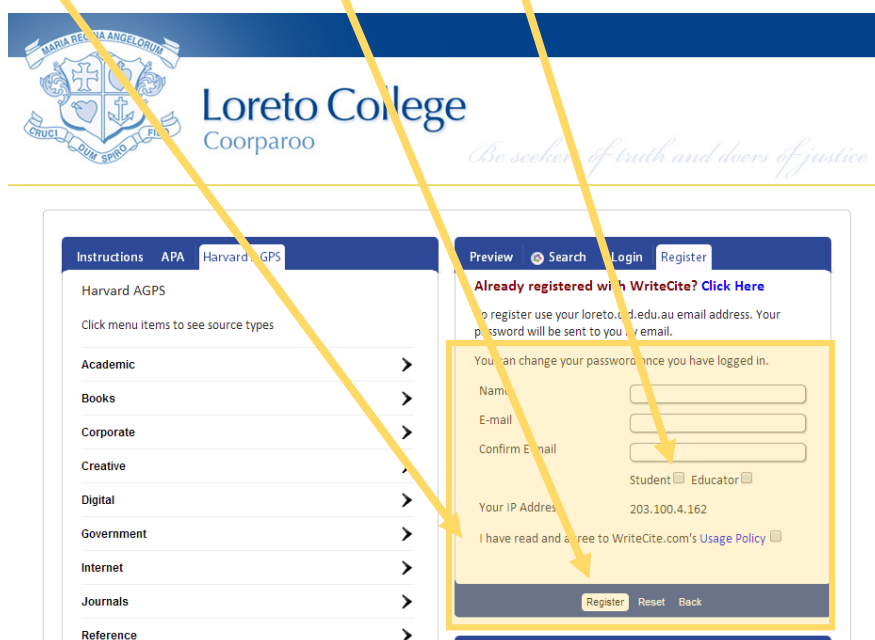

You will receive an email to confirm your registration and to advise of your temporary password.

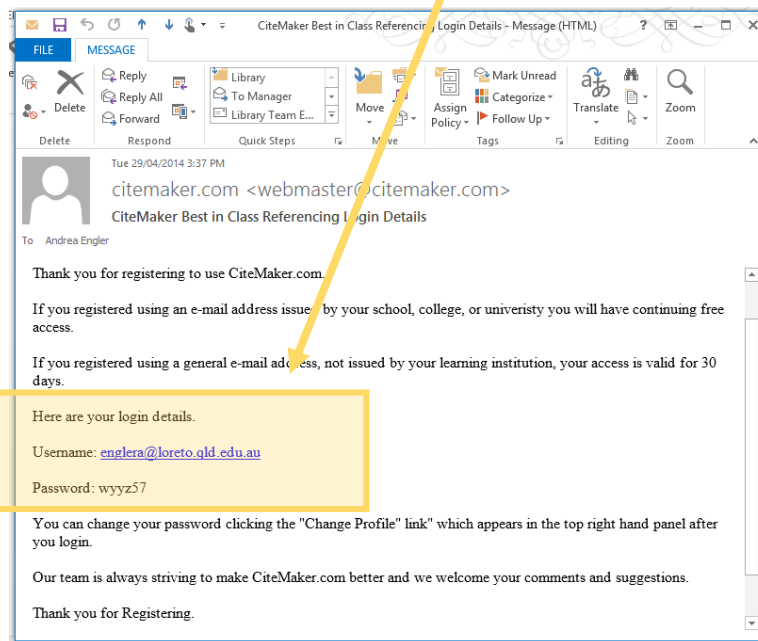
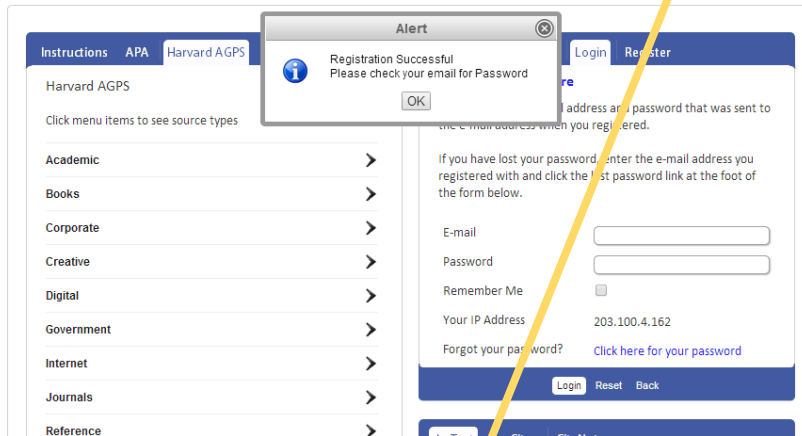

Return to the 'Login' tab, enter your email address and the temporary password. If you are using your school computer, select 'Remember Me'.

You should automatically go to the 'Preview' tab. To change your password to something more memorable, select 'Change Profile'.

To change your password (to something you will remember), fill in the 'New Password' and 'Verify New Password' fields, then click 'Save'

To learn more about using Citemaker, check out the 'Instructions' tab.
